ALAMANDA POLYMERS
☎: 877-257-6597
: 256-489-4529
contact@alamanda-polymers.com

Specification Sheet

Chemical name: poly(L-glutamic acid sodium salt)-graft-(tert-butoxycarbonylhydrazide)

CAS number: unknown

Catalog item: PLE_{200}-g-HZ_{20}, average MW 34000

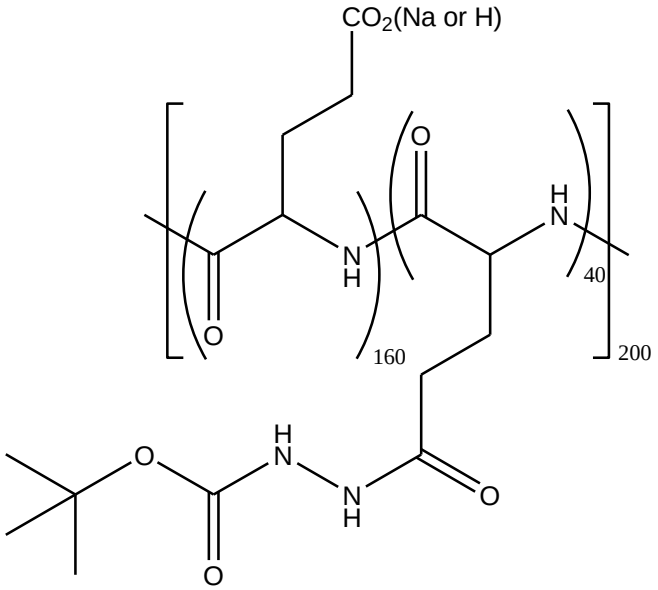

Catalog number: 000-E200-g-HZ020

Appearance	White to faint-yellow solid
Solubility	Clear solution at 50 mg/mL of water
Identify by NMR	Conforms
PDI of starting PLE by GPC	1.00-1.20
MN by NMR	30100-37600
DP_n by NMR	180-220
Hydrazide substitution (%)	18-22